

State Water Resources Control Board
DIVISION OF WATER RIGHTS
INITIAL STATEMENT OF WATER DIVERSION AND USE
 A STATEMENT SHALL NOT ESTABLISH OR CONSTITUTE EVIDENCE OF A WATER RIGHT
 READ THE ATTACHED INFORMATION AND INSTRUCTION SHEET BEFORE COMPLETING THIS FORM
 FURTHER INFORMATION CAN BE FOUND IN WATER CODE, SECTIONS 5100-5107

Page 1 of 3: INITIAL STATEMENT OF WATER DIVERSION AND USE
 SOURCE/TRIBUTARY Elk Slough/ Sacramento

DIVERTER NAME Reclamation District 999
 DIVERSION WORKS NAME Elk Slough High School Pump

A. Diverter Information			
Diverter Name(s) Reclamation District 999			
Mailing Address 38563 Netherlands Road	City Clarksburg	State CA	Zip 95612
Phone Number 916-775-2144	Email Address (if available) recdist999@sprintmail.com		
Person Filing Statement (If Different From Diverter) Osha Meserve			
Mailing Address 1010 F Street, Suite 100	City Sacramento	State CA	Zip 95814
Phone Number (916) 455-7300	Email Address (if available) osha@semlawyers.com		
Land Owner Name			
Mailing Address			
City			
State			
Zip			
Mail Receiver <input type="radio"/> Diverter <input checked="" type="radio"/> Person Filing <input type="radio"/>			
B. Signature and Important Information			
DATE: <u>April 25, 2016</u>			
SIGNATURE:			
PRINTED NAME: <u>Osha</u> <u>R.</u> <u>Meserve</u>			
<small>(first name) (middle name) (last name)</small>			
I declare that the information in this report is true to the best of my knowledge and belief.			
<div style="border: 1px solid black; background-color: yellow; padding: 2px 10px; display: inline-block;">Submit Form Electronically</div>			
THE STATE WATER RESOURCES CONTROL BOARD MAY RELY ON THE NAMES AND ADDRESSES ON THIS DOCUMENT FOR MAILING NOTICES REGARDING PROCEEDINGS BEFORE THE BOARD. (Wat. Code, § 5106, subd. (b)(1).)			
SUPPLEMENTAL STATEMENTS OF WATER DIVERSION AND USE MUST BE FILED AT THREE-YEAR INTERVALS OR IF THERE IS A CHANGE IN THE NAME OR ADDRESS OF THE DIVERTER. (Wat. Code, § 5104.)			
THE MAKING OF A WILLFUL MISSTATEMENT ON A STATEMENT OF WATER DIVERSION AND USE IS A MISDEMEANOR PUNISHABLE BY A FINE NOT EXCEEDING \$1,000 OR BY IMPRISONMENT IN THE COUNTY JAIL FOR UP TO SIX MONTHS, OR BOTH. THE BOARD MAY IMPOSE CIVIL LIABILITY UPON A PERSON WHO KNOWINGLY MAKES A MATERIAL MISSTATEMENT ON THIS FORM. (Wat. Code, § 5107.)			

UPON COMPLETION OF THIS STATEMENT, ATTACH ALL SUPPORTING DOCUMENTATION AND MAPS AND MAIL TO:

State Water Resources Control Board
 Division of Water Rights
 PO Box 2000
 Sacramento, CA 95812-2000

Additional copies of this form, instructions on how to complete this form and water right information can be obtained at http://www.waterboards.ca.gov/waterrights/water_issues/programs/diversion_use/. Revised January 2014.

State Water Resources Control Board
DIVISION OF WATER RIGHTS

INITIAL STATEMENT OF WATER DIVERSION AND USE

A STATEMENT SHALL NOT ESTABLISH OR CONSTITUTE EVIDENCE OF A WATER RIGHT
 READ THE ATTACHED INFORMATION AND INSTRUCTION SHEET BEFORE COMPLETING THIS FORM
 FURTHER INFORMATION CAN BE FOUND IN WATER CODE, SECTIONS 5100-5107

PAGE 2 OF 3: INITIAL STATEMENT OF WATER DIVERSION AND USE DIVERTER NAME Reclamation District 999
 SOURCE/TRIBUTARY Elk Slough/ Sacramento DIVERSION WORKS NAME Elk Slough High School Pump

1. Type of Claim													
Check the box(s) which describe the type of claim(s) under which you are diverting water.													
<input checked="" type="checkbox"/> Riparian <input checked="" type="checkbox"/> Pre-1914 <input type="checkbox"/> Court Decree <input type="checkbox"/> Pending Appropriative Application <input type="checkbox"/> Pueblo <input checked="" type="checkbox"/> Other: <u>North Delta Water Agency Contract</u>													
If you checked yes for Court Decree, Pending Appropriative Application or other, list the decree number, application ID or explanation:													
2. Water Course Description													
Water Course Name at the point of diversion Elk Slough							Water Course is tributary to Sacramento River						
3. Legal Land Description													
Provide the location of the Point of Diversion using one of the following methods (check one box and enter coordinates, if applicable)													
<input checked="" type="checkbox"/> Latitude/Longitude Measurements: <u>38°24'55.78"N 121°31'44.86"W</u> <input type="checkbox"/> California Coordinate System (NAD 1983): _____ <input checked="" type="checkbox"/> USGS Topographic Map with point of diversion labeled on map (if checked yes, please attach map)													
Assessor's Parcel Number(s), if assigned: APN 043-320-001							County Yolo						
Provide Public Land Description to nearest 40 acres (if assigned)													
<u> </u> ¼ of the <u>SE</u> ¼ of Section <u>32</u> , Township <u>7N</u> , Range <u>3E</u> , B&M <u>MD</u>													
4. Place of Use Description													
Provide a general description of the area in which the water was used													
<small>APN Numbers: 043-320-001, 043-250-020, 043-250-021, 043-250-024, 043-250-025, 043-250-026, 043-250-022, 043-250-010, 043-220-012, 043-220-013, 043-220-015, 043-250-027, 043-250-028, 043-250-029, 043-250-030; 200 acres near High School and Sugar Mill</small>													
Identify the location of the place of use on a specific United States Geological Survey (USGS) topographic map and on any other maps with identifiable landmarks. If assigned, provide the public land description to the nearest 40-acre subdivision and the assessor's parcel number. (check box indicating each map attached)													
<input type="checkbox"/> USGS Topographic Map <input checked="" type="checkbox"/> County Assessor's parcel map													
5. Purpose of Use Description (Please select all that apply below)													
<input checked="" type="checkbox"/> Irrigation Number of Acres : 176			<input type="checkbox"/> Domestic Persons Served :			<input type="checkbox"/> Stock watering Number of stock and type:			<input checked="" type="checkbox"/> Other Please Explain: Salinity control, pre-irrigation				
6. Diversion Works Description													
Name of Diversion Works, if named Elk Slough High School Pump							Year in which diversion commenced (or specify nearest known year) 5/2/1868						
List any related existing water rights, if applicable (for example, an appropriative right using the same diversion works) A004100; see attachment													
Type of Diversion Facility (select one)													
<input type="checkbox"/> Gravity <input checked="" type="checkbox"/> Water Course Pump <input type="checkbox"/> Well Pump <input type="checkbox"/> Other (please specify) _____													
Do you directly divert water? <input checked="" type="checkbox"/> Yes <input type="checkbox"/> No													
Capacity of Direct Diversion Works (specify unit and amount) <u>160</u>							Do you divert water to storage?						
<input checked="" type="checkbox"/> Cubic feet per second <input type="checkbox"/> Gallons per minute <input type="checkbox"/> Gallons per day							<input type="checkbox"/> On-stream storage (Complete Section B) <input type="checkbox"/> Off-stream storage (Complete Sections A & B)						
A. Capacity of Storage Diversion Works (specify unit and amount) _____							B. Capacity of Storage Tank or Reservoir (specify unit and amount) _____						
<input type="checkbox"/> Cubic feet per second <input type="checkbox"/> Gallons per minute <input type="checkbox"/> Gallons per day							<input type="checkbox"/> Gallons <input type="checkbox"/> Acre-feet						
7. Quantity of Water Diverted Note: Measurements must be made using best available technologies and best professional practices as listed in Section 8a unless documentation is provided to the State Water Resources Control Board that the implementation of those practices is not locally cost effective.													
Provide the quantity of water diverted each month in the table below as a measured in (check one box) <input type="checkbox"/> Gallons <input checked="" type="checkbox"/> Acre-feet													
Year	Jan	Feb	Mar	Apr	May	Jun	Jul	Aug	Sep	Oct	Nov	Dec	Total
2015	21.6	9	17.5	25.5	59.1	76.6	71.1	62.5	44.6	25.6	8.7	9.4	431.2

CONTINUE TO PAGE 2

8. Measurement Device Description												
Method used to measure water diverted (select one)												
<input type="radio"/> Water directly diverted and/or diverted to storage was measured with a measuring device. (if checked, proceed to section 8a and skip section 8b)												
<input checked="" type="radio"/> Direct measurement using a device listed in Section 8a is not locally cost effective for water directly diverted and/or diverted to storage. (If checked, skip section 8a and proceed to section 8b).												
8a. Measuring Device												
Indicate the types of measuring devices used (check all that apply):												
<input type="checkbox"/> Propeller Meter <input type="checkbox"/> Sluice/Slide Gate <input type="checkbox"/> Acoustic Meter <input type="checkbox"/> Weir <input type="checkbox"/> Staff gage and storage capacity curve <input type="checkbox"/> Staff gage and floodable acreage <input type="checkbox"/> Pressure transducer and storage capacity curve <input type="checkbox"/> Other: _____												
Indicate any additional technology used (check all that apply and explain below):												
<input type="checkbox"/> Flow totalizer <input type="checkbox"/> Data Logger <input type="checkbox"/> Telemetry <input type="checkbox"/> Other: _____												
Indicate who installed your measuring device(s) (check all that apply):												
<input type="checkbox"/> Representative using manufacturer's recommendations <input type="checkbox"/> Licensed Civil or Agricultural Engineer <input type="checkbox"/> Representative who is American Water Works Association (AWWA)-certified <input type="checkbox"/> Hydrographer <input type="checkbox"/> Representative using United States Geological Survey (USGS) techniques <input type="checkbox"/> Other/Unknown: _____												
List the make, model number, and last calibration date of your measuring device(s), if available:												
8b. Explanation of why use of a measuring device is "not locally cost effective"												
Indicate why you concluded that direct measurement using a device listed in Section 8a is not locally cost effective (check all that apply)												
<input checked="" type="checkbox"/> Diversion is small or minimal in size <input type="checkbox"/> Diversions are infrequent <input type="checkbox"/> Ungauged Siphon <input type="checkbox"/> No power at diversion point <input checked="" type="checkbox"/> Other: <u>Special conditions, such as tidal influence, debris, siphons, and the likelihood of theft or vandalism make direct metering impractical.</u>												
Indicate method(s) used as an alternative to direct measurement in order to complete this report (check all that apply)												
<input type="checkbox"/> Electricity records dedicated to the pump <input type="checkbox"/> Total facility electricity records minus estimated non-pump electricity <input type="checkbox"/> Engine fuel use or hour meter records <input checked="" type="checkbox"/> Crop duty estimates/consumptive use estimates <input type="checkbox"/> Power generation estimates <input type="checkbox"/> Other water duty estimates other than for crops <input type="checkbox"/> Modeled/estimated flows <input type="checkbox"/> Remote satellite imaging <input type="checkbox"/> Pipe/trajectory method <input type="checkbox"/> Bucket and stopwatch <input type="checkbox"/> Float and stopwatch <input type="checkbox"/> Other: _____												
Explain your measurement alternatives:												
The most practical and reliable way to determine water use is by using ITRC to support an estimate.												
9. Maximum Rate of Diversion (if available)												
Provide the maximum rate of diversion achieved in each month as measured in (check one box) <input checked="" type="checkbox"/> cfs <input type="checkbox"/> gpm <input type="checkbox"/> gpd												
Year	Jan	Feb	Mar	Apr	May	Jun	Jul	Aug	Sep	Oct	Nov	Dec
2015	160	160	160	160	160	160	160	160	160	160	160	160
10. Recent Water Use												
Provide the annual water use in recent years:												
Maximum					<input type="checkbox"/> Gallons <input checked="" type="checkbox"/> Acre Feet							
Minimum					<input type="checkbox"/> Gallons <input checked="" type="checkbox"/> Acre Feet							
11. Water Conservation Efforts (answer only sections applicable to your diversion)												
<u>Water Conservation:</u> Are you currently employing any methods of water conservation? <input checked="" type="checkbox"/> Yes <input type="checkbox"/> No												
If yes, describe any water conservation efforts in use:												
Good farming practices. Excess water is returned to the Delta Pool for use by other water users. Underground PVC pipe and waterman valves replaced ditches												
<u>Water Quality and Wastewater Reclamation:</u> Are you now or have you been using reclaimed water from a wastewater treatment facility, desalination facility or water polluted by waste to a degree that unreasonably affects such water for other beneficial uses? <input type="checkbox"/> Yes <input checked="" type="checkbox"/> No												
<u>Conjunctive use of surface water and groundwater:</u> Are you using groundwater in lieu of surface water? <input type="checkbox"/> Yes <input checked="" type="checkbox"/> No												

END OF INITIAL STATEMENT FORM

Sign and Submit Form

Save Form (submit later)

**State Water Resources Control Board
DIVISION OF WATER RIGHTS
INITIAL STATEMENT OF WATER DIVERSION AND USE**

**ATTACHMENT TO 6
Diversion Works Description**

List any related existing water rights, if applicable:

RD 999 is the owner and operator of the system that delivers riparian and pre-1914 rights to the land within its service area as an agent acting in trust on behalf of its landowners, separate from its public use responsibilities. RD 999 also holds licenses 1301, 1302, 1303, 1304, and Applications A001666, A004099, A004100, A004101 respectively, which also serve the water needs of the District. The Contract between the State of California Department of Water Resources and North Delta Water Agency dated January 28, 1981 also requires the provision of a dependable water supply of suitable quality by the California Department of Water Resources to lands within the District.



YOLO COUNTY | GIS PUBLIC VIEWER

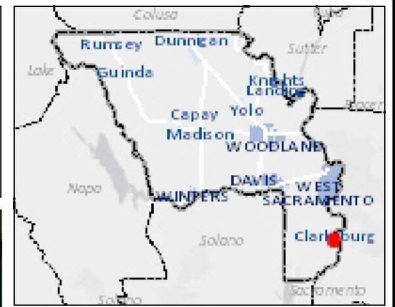

Legend

- Parcel Pages
- Parcels
- World Imagery

POD: 38°24'55.78"N
121°31'44.86"W

Place of Use: 176.93 acres

THIS MAP IS NOT TO BE USED FOR NAVIGATION

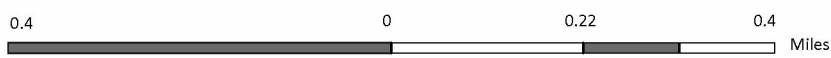

Scale 1: 13,725

This report is a user generated static output from the Yolo County General Services GIS Viewer and is for reference only

Data sources: Yolo County, FEMA, Agricultural Dept, US Census, ESRI



YOLO COUNTY | GIS PUBLIC VIEWER



Legend

- Parcel Pages
- Parcels
- World Imagery

POD: 38°24'55.78"N
121°31'44.86"W

APN 043-320-001
Patent Information
SE Section 32
T7N R3E MDB&M
SLS 920 Yolo
Book 4 Page 196
5/2/1868

THIS MAP IS NOT TO BE USED FOR NAVIGATION

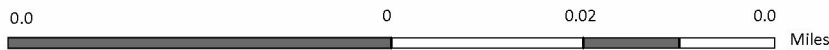

Scale 1: 1,128



This report is a user generated static output from the Yolo County General Services GIS Viewer and is for reference only

Data sources: Yolo County, FEMA, Agricultural Dept, US Census, ESRI

United States of America—State of California.

TO ALL TO WHOM THESE PRESENTS SHALL COME GREETING:

Whereas, Under the provisions of an Act of Congress of the United States, approved the twenty-ninth day of September, A. D. one thousand eight hundred and fifty, entitled "An Act to enable the State of Arkansas, and other States, to reclaim swamp land within their limits," in which Act the manner of selecting and setting apart swamp and overflowed lands is fully set forth; And Whereas, The Legislature of the State of California has provided for the Sale and Conveyance of said Lands by statutes enacted from time to time; And Whereas, It appears by the certificate of the Register of the State Land Office, Number 133, bearing date this 15th day of March, A. D. one thousand eight hundred and sixty three, and issued in accordance with the provisions of law, that the tracts of SWAMP AND OVERFLOWED LANDS hereinafter described have been duly and properly surveyed in accordance with law; that full payment has been made to the State for the same, and that

to receive a Patent therefor, said lands being situated in ... County, and described as follows, to wit: Survey No. 11, Swamp and Overflowed Lands ... Township ... Meridian, Section ...

and more particularly described in the field notes of said survey as follows: The East half of ... Township ... Meridian ...

Now, therefore, All the requirements of the Act of Congress, as well as the Acts of the State Legislature, in relation to swamp and overflowed lands, having been fully complied with, I, the Governor of the State of California, by virtue of authority in me vested, have granted, bargained, sold and conveyed, and by these presents do grant, bargain, sell and convey unto ... all the above described lands, with the appurtenances thereunto in anywise belonging, to have and to hold unto the said ... heirs and assigns forever.

In Testimony Whereof, I, the Governor of the State of California, have caused these Letters to be made Patent and the seal of the State of California to be hereunto affixed, given under my hand at the City of Sacramento, this the ... day of ... the year of our Lord one thousand eight hundred and sixty three.

Witness my hand and the seal of the State of California, this 15th day of March, 1863.

Secretary of State

Governor of the State

Register of State Land Office

PURCHASER Peorman, Sam'l		ASSIGNEE		PATENTEE Green, C & H C Trainor																	
DATE OF SALE 2-27-1868		HOW ACQUIRED BY STATE		FORFEITED																	
DATE OF APPROVAL 3-30-1868		SOVEREIGNTY		ANNULLED																	
CERT. OF PURCHASE NO. missing DATE		GRANT BY U S		REDEEMED X																	
WARRANT NO.		INDEMNITY (SCRIP)		TAX SALE NO.																	
PAID IN FULL DATE 5-2-1868		EXCHANGE		TAX DEED NO.																	
ACREAGE 280.00		DISPOSITION BY STATE UNDER STATUTE 4-27-1863		REDEEMED																	
NO. 196 PATENT DATE 6-3-1869		RESERVATION OF CERTAIN RIGHTS BY STATE																			
BOOK S&O 4 PAGE 196																					
LEGAL DESCRIPTION OF LAND																					
<p>E$\frac{1}{2}$ of E$\frac{1}{2}$, W$\frac{1}{2}$ of SE$\frac{1}{4}$, SW$\frac{1}{4}$ of NE$\frac{1}{4}$</p>																					
<table border="1"> <tr><td></td><td></td><td></td><td>1</td></tr> <tr><td></td><td></td><td>1</td><td>1</td></tr> <tr><td></td><td></td><td>1</td><td>1</td></tr> <tr><td></td><td></td><td>1</td><td>1</td></tr> </table>									1			1	1			1	1			1	1
			1																		
		1	1																		
		1	1																		
		1	1																		
FORM NO. 1198																					
MERIDIAN MD	TOWNSHIP 7 N	RANGE 3 E	SEC 32	LOCATION Surv 920	COUNTY Yolo																
					KIND S & O Surveys																



GEORGE W. HILLIARD
 CHAIRMAN
 ELLIS B. PATTERSON
 MEMBER
 HARRY B. RILEY
 MEMBER

STATE OF CALIFORNIA

State Lands Commission

DIVISION OF STATE LANDS
 DEPARTMENT OF FINANCE
 STATE OF CALIFORNIA
 BUSINESS AND PROFESSIONS BUILDING
 1020 N STREET
 SACRAMENTO, CALIFORNIA

920 S&O SURVEYS YOLO

PATENT VOUCHER

SEE.....793 SAME

no copy in Voucher

793
 Paid June 3, 1869
 to
 L. Green & H.C. Johnson

COUNTY TREASURER'S OFFICE,

County,

18

Received of _____, the sum
of _____ dollars and _____ cents,
being 20 per cent of the purchase money and interest for one year upon the
balance in advance.

\$ _____ County Treasurer.

Received, also, three dollars for the Certificate of Purchase.

\$ _____ County Treasurer.

Paul Jones ✓

Swamp and Overflowed Lands

Hyde County.

Survey No. *920*

Township *North*

Range *East*

Section *6 1/4 & 2 1/4 of 32*
W 1/4 & S 1/4 of 32

Containing *280.00* Acres,

Surveyed for *Saml. Roman*

By *James Matthews*
County Surveyor.

Rec'd and Filed *27th Feb* 1868

Approved *30th March* 1868

John W. Bost
Surveyor-General.

By _____ Deputy.

Approval recorded by me

18

County Surveyor.

1881

County, *Yolo*
COUNTY TREASURER'S OFFICE

COUNTY SURVEYOR'S OFFICE,

Yolo COUNTY, CAL.

Swamp and Overflowed Lands.

Survey No. *920*
Township *7 North*
Range *3 East*
Section *6 1/2 & 3 1/4 of 11 & 1/4 of 32*

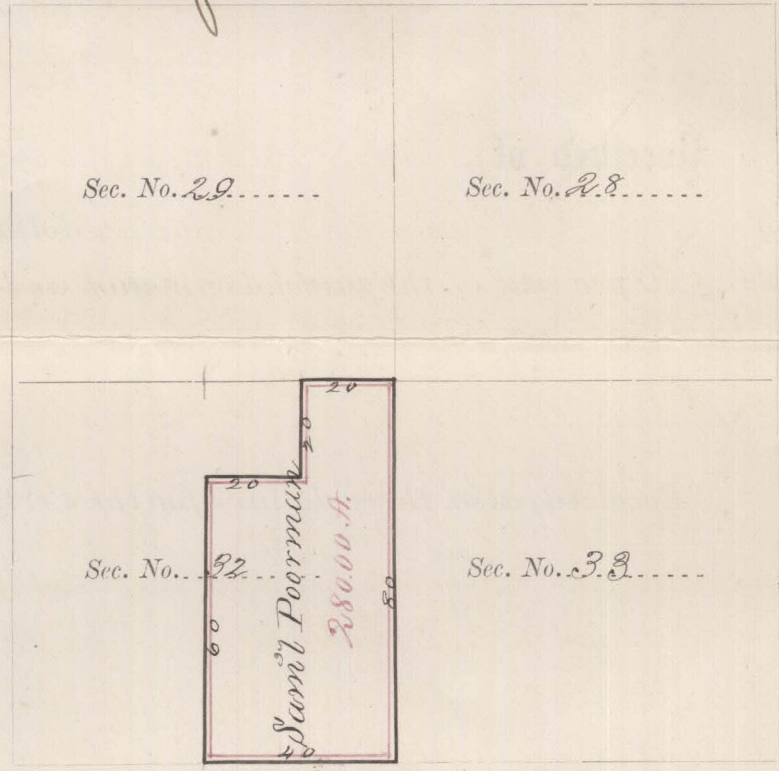

Base and Meridian of Mount Diablo.
Containing *280.00* Acres,
Surveyed *adopted July 28 1866*
for *Saml Poorman*

FIELD NOTES

Beginning at the South East corner of Section 32
running Thence North 80.0 chains Thence
West 20.0 chains Thence South 20.0 chains
Thence West 20.0 chains Thence South 60.0
chains Thence East 40.0 chains to the place
of beginning containing 280.00 acres.

Run by the true Meridian. Magnetic Variation *17° 00'* East.
Surveyed in accordance with the Act of the Legislature concerning State
Lands, approved April 27, 1863, and the instruction of the Surveyor-
General.

County Surveyor *Amos Matthews*
Yolo County.

Certified to be a correct copy of the original record in my office.



County Surveyor *Amos Matthews*
Yolo County.

2764,38

Samuel Porman of the County of Sacramento
being duly sworn, deposes and says he is

a citizen of the United States, and a resident of the State of California, of
lawful age. That he wishes to purchase, under the provisions of an Act to
provide for the sale of certain lands belonging to the State, approved April
27th, 1863, a certain tract of swamp and overflowed land in

Yolo County, lying and situate and being the
S 1/4 & E 1/2 of N 1/4 & S E 1/4 of Sec 32 T 7 N
R 3 E 1st Double Mer.

And that he has not entered, under the provision of any law of this State
providing for the sale of swamp and overflowed or tide lands, any other
lands, which, together with that now sought to be purchased, shall exceed
six hundred and forty acres; and that he does not know of any legal or
equitable claim, other than his own, to the said land.

Samuel Porman

Sworn and subscribed to before me, this 24th day of July 1868

Yolo County, California. Amos Matthews
County Surveyor

PLACE FOR
FIVE CENT
INTERNAL
REVENUE
STAMP.

Certified to be a correct copy of the original affidavit on file in my office.



Amos Matthews
County Surveyor.

COUNTY TREASURER'S OFFICE,

Gold County, *May 2* 18*68*

Received of *General Poolman*, the sum
of *Two hundred & Eighty* dollars and _____ cents,
being ~~20 per cent of the purchase money and interest for one year upon the~~
~~balance in advance.~~

§ _____ County Treasurer.

Received, also, three dollars for the Certificate of Purchase.

§ _____ County Treasurer.

In full

Swamp and Overflowed Lands

Wyke County.

Survey No. *920*

Township *Shanta*

Range *3 East*

Section *6 1/2 & 5 1/2 of*
W 1/4 & S 1/4 of 20

Containing *201.00* Acres,

Surveyed for *Sand. P. & Co.*

By *Amos Matthews*
County Surveyor.

Rec'd and Filed *27th Feb* 186*8*

Approved *30th March* 186*8*

John W. Root
Surveyor-General.

By _____ Deputy.

Approval recorded by me *April 8th*

1868

J. L. Anderson
County Surveyor.

COUNTY SURVEYOR'S OFFICE,

Yuba

COUNTY, CAL.

Swamp and Overflowed Lands.

Survey No. *920*
 Township *7 North*
 Range *3 East*
 Section *1/2 & 1/4 of 18*
1/4 & 1/4 of 32

Sec. No. *29*.....

Sec. No. *28*.....

Sec. No. *32*.....

Sec. No. *33*.....

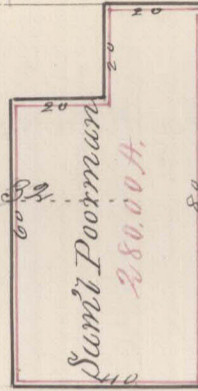

Base and Meridian of Mount Diablo.

Containing *280.00* Acres;
 Surveyed *adopted July 26th 1868*
 for *Saml. Poorman*

FIELD NOTES.

Beginning at the South East corner of Section 32
 running thence north 80.00 chains thence west 20.00
 chains thence south 20.00 chains thence west 20.00
 chains thence south 60.00 chains thence East
 40.00 chains to the place of beginning containing
280.00 acres.

Run by the true Meridian. Magnetic Variation *17° 00'* East.

Surveyed in accordance with the Act of the Legislature concerning State
 Lands, approved April 27, 1863, and the instruction of the Surveyor-
 General.

Amos Mathews

County Surveyor

Yuba

County.

Certified to be a correct copy of the original record in my office.



Paid June 3, 1869
to
L. Green & H.C. Trainor

Amos Mathews

County Surveyor

Yuba

County.